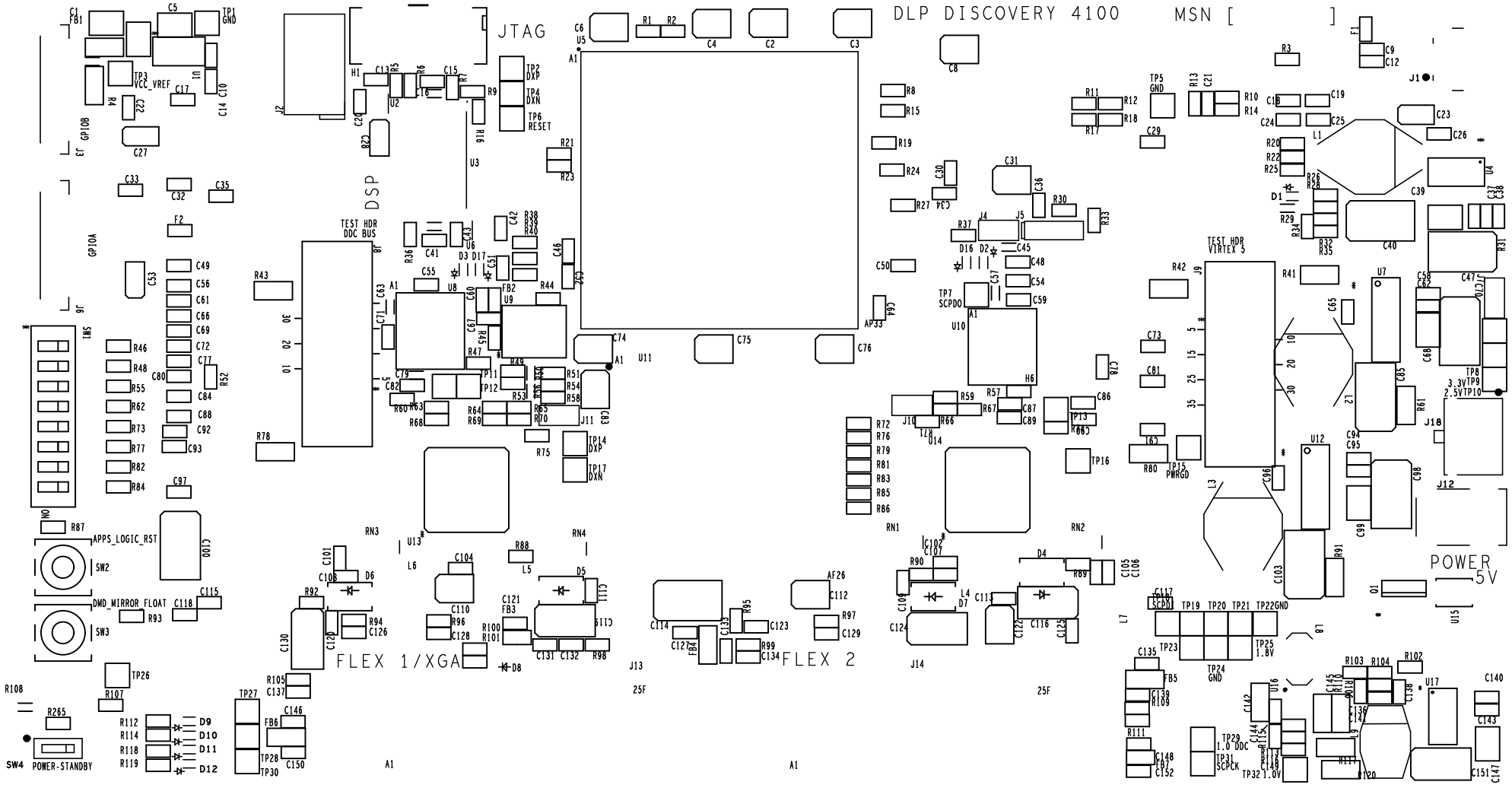

DIGITAL LIGHT INNOVATIONS	
SILKSCREEN TOP SIDE	D4100 (2510300)
DATE: 04/12/2016	REV: D

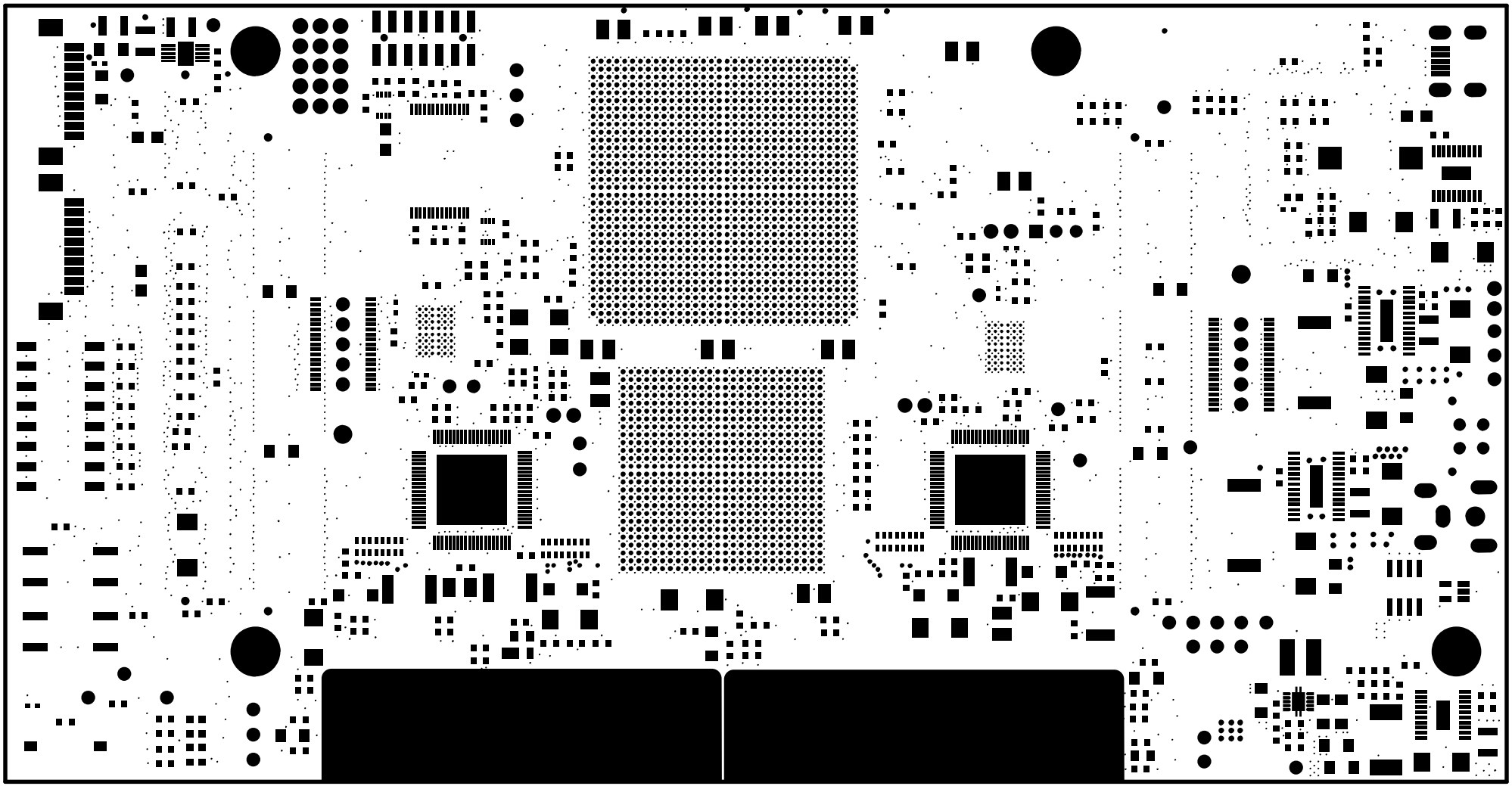

DIGITAL LIGHT INNOVATIONS	
SOLDERMASK TOP SIDE	D4100 (2510300)
DATE: 04/12/2016	REV: D

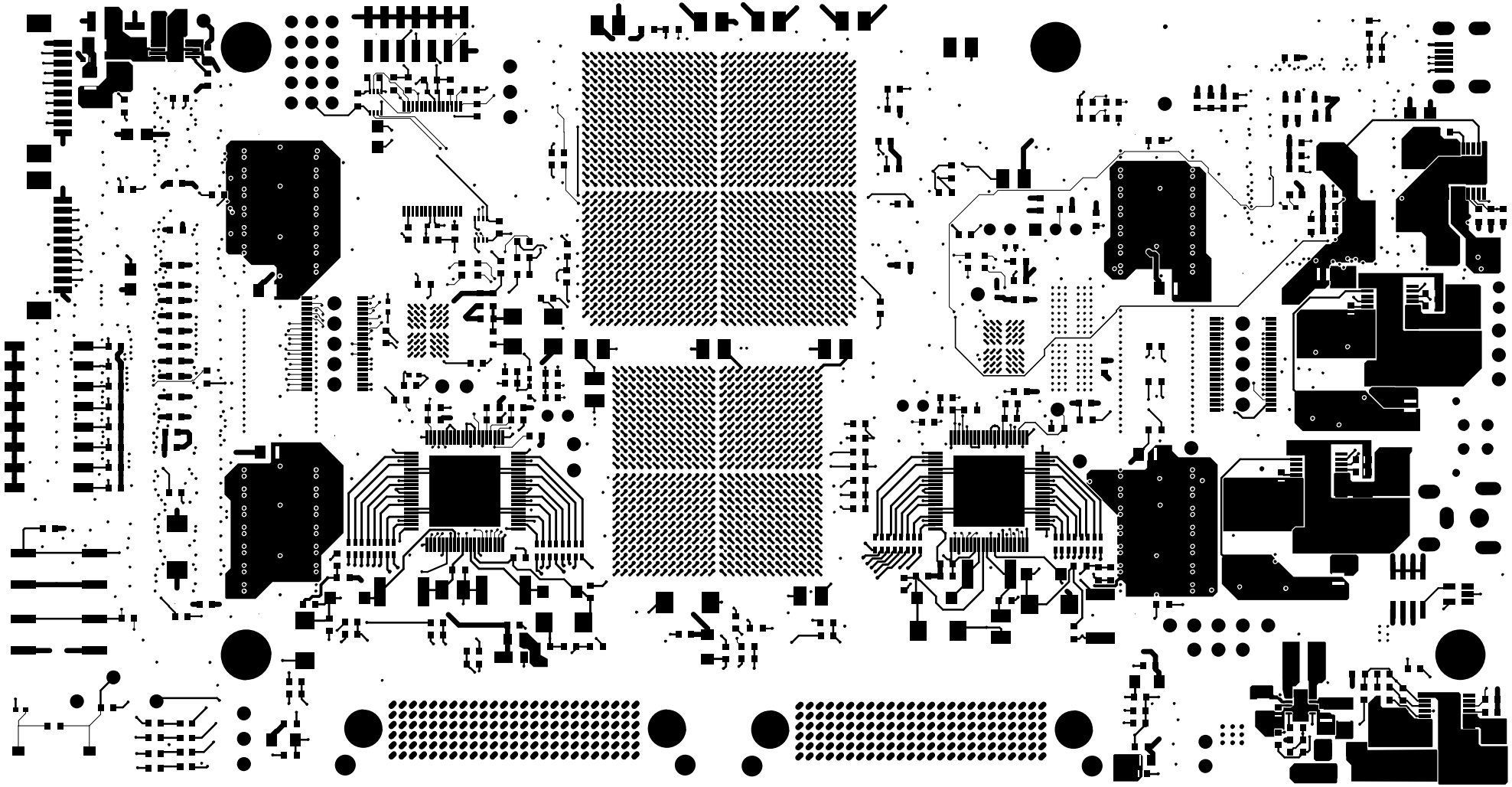

DIGITAL LIGHT INNOVATIONS	
LAYER 1/20 TOP SIDE	D4100 (2510300)
DATE: 04/12/2016	REV: D

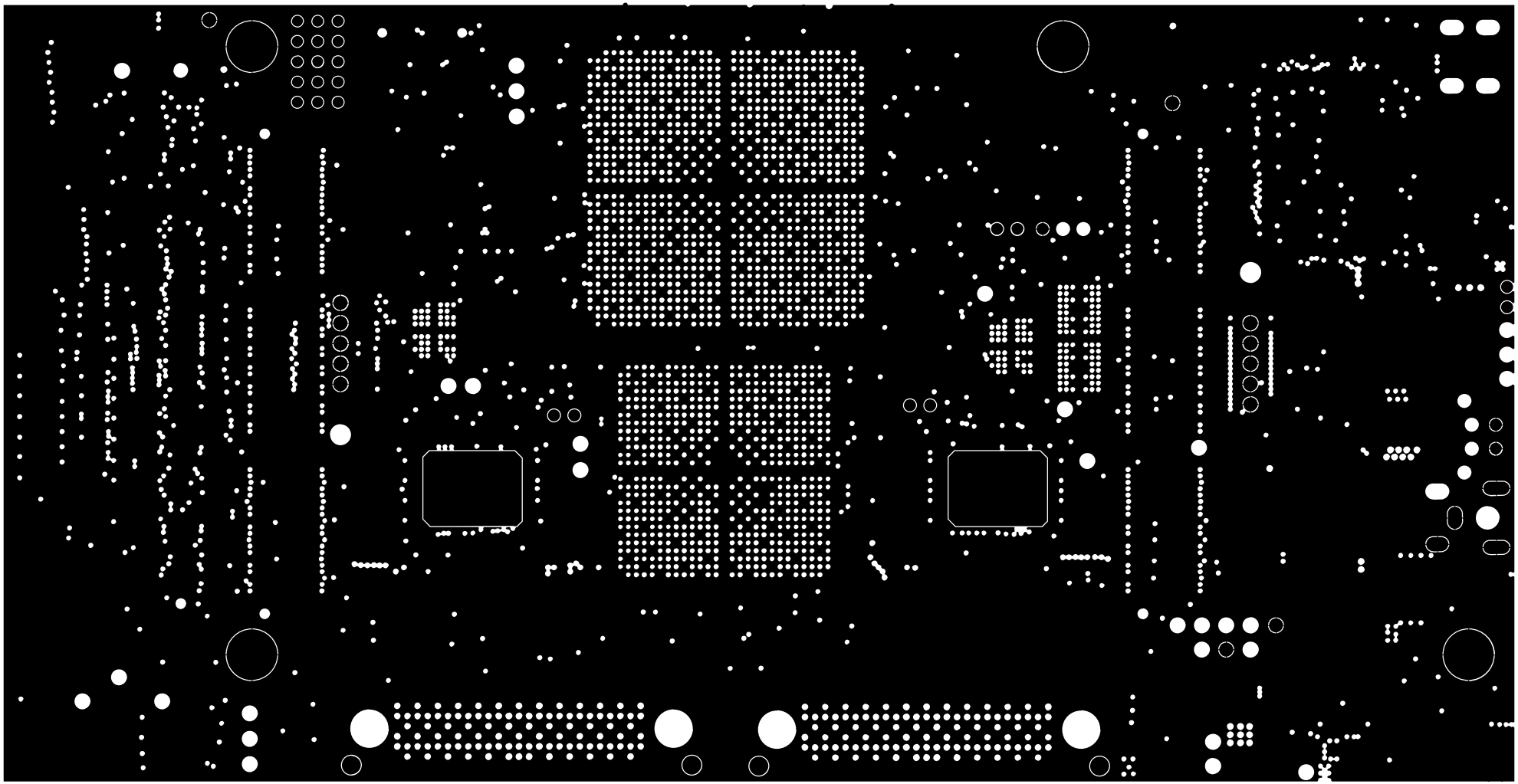

DIGITAL LIGHT INNOVATIONS	
LAYER 2/20 GROUND 1	D4100 (2510300)
DATE: 04/12/2016	REV: D

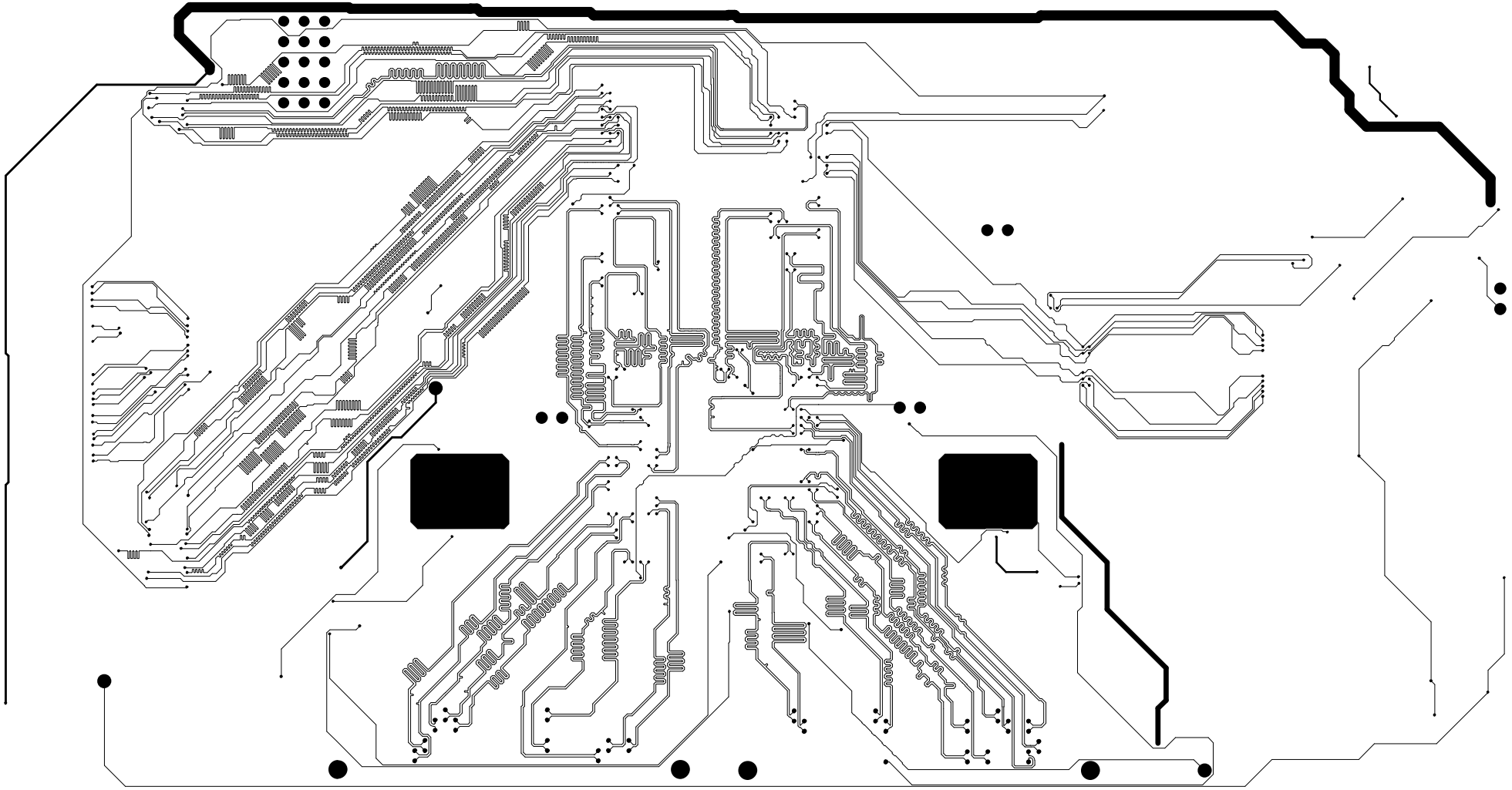

DIGITAL LIGHT INNOVATIONS	
LAYER 3/20 SIGNAL 1	D4100 (2510300)
DATE: 04/12/2016	REV: D

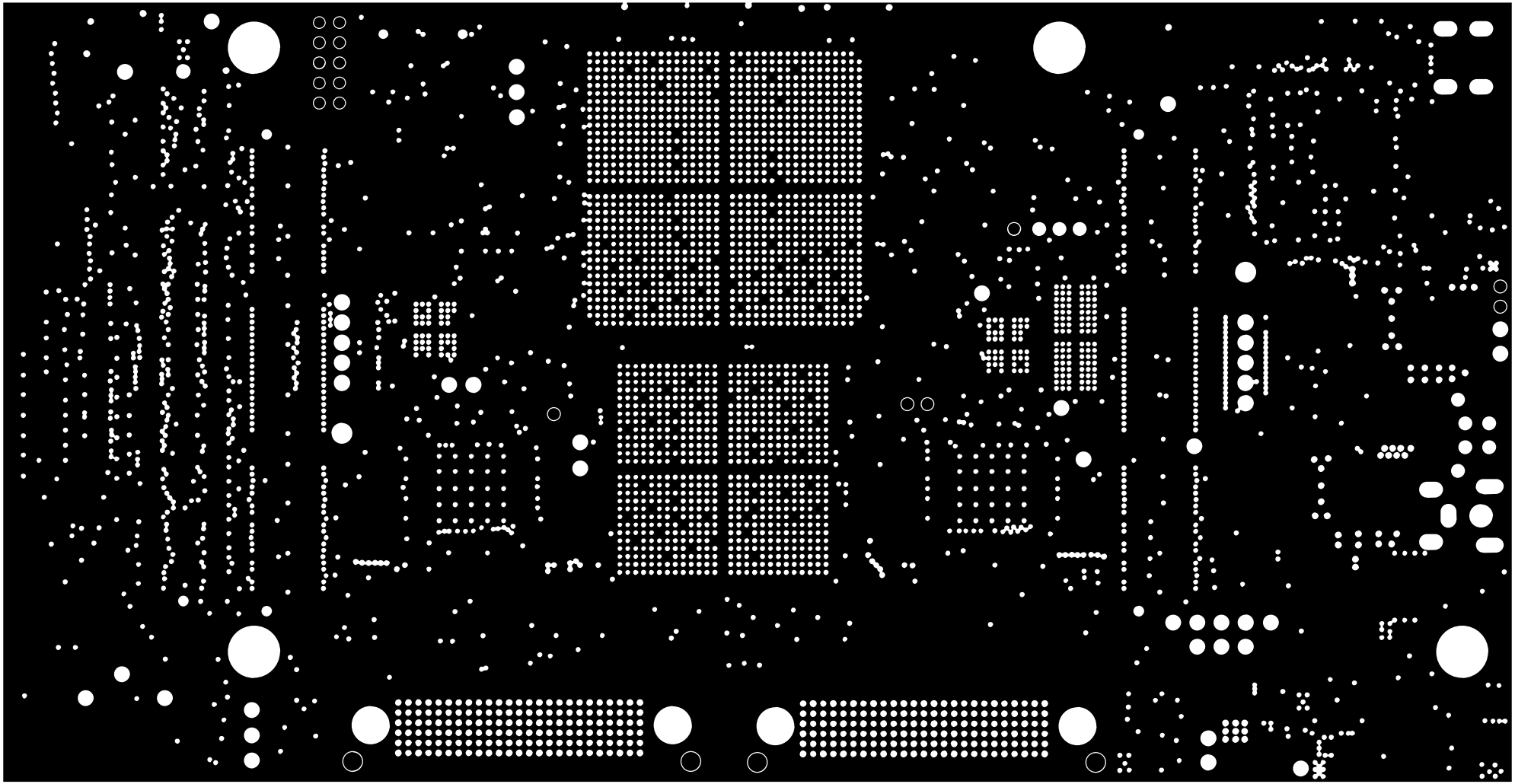

DIGITAL LIGHT INNOVATIONS	
LAYER 4/20 POWER 1	D4100 (2510300)
DATE: 04/12/2016	REV: D

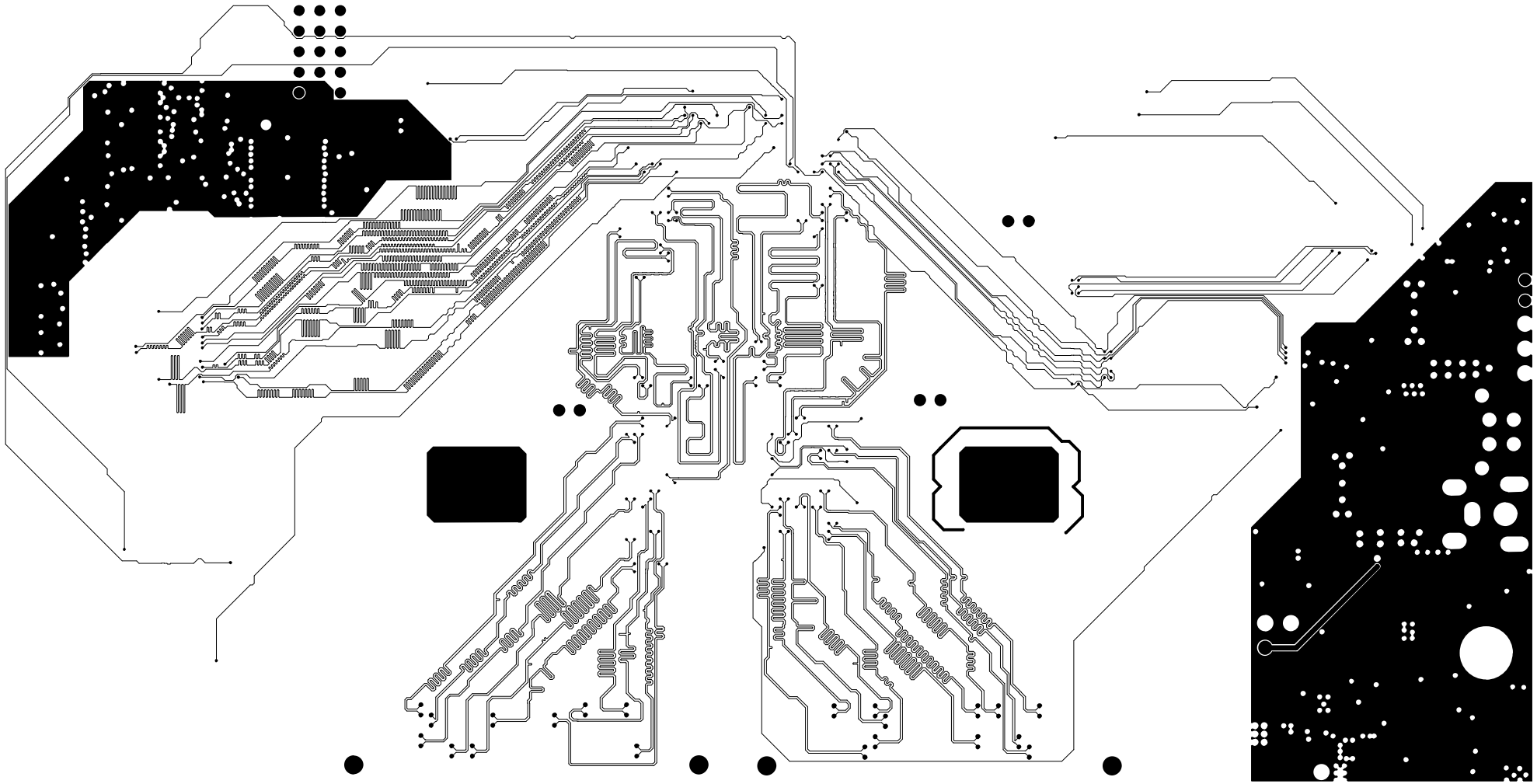

DIGITAL LIGHT INNOVATIONS	
LAYER 5/20 SIGNAL 2	D4100 (2510300)
DATE: 04/12/2016	REV: D

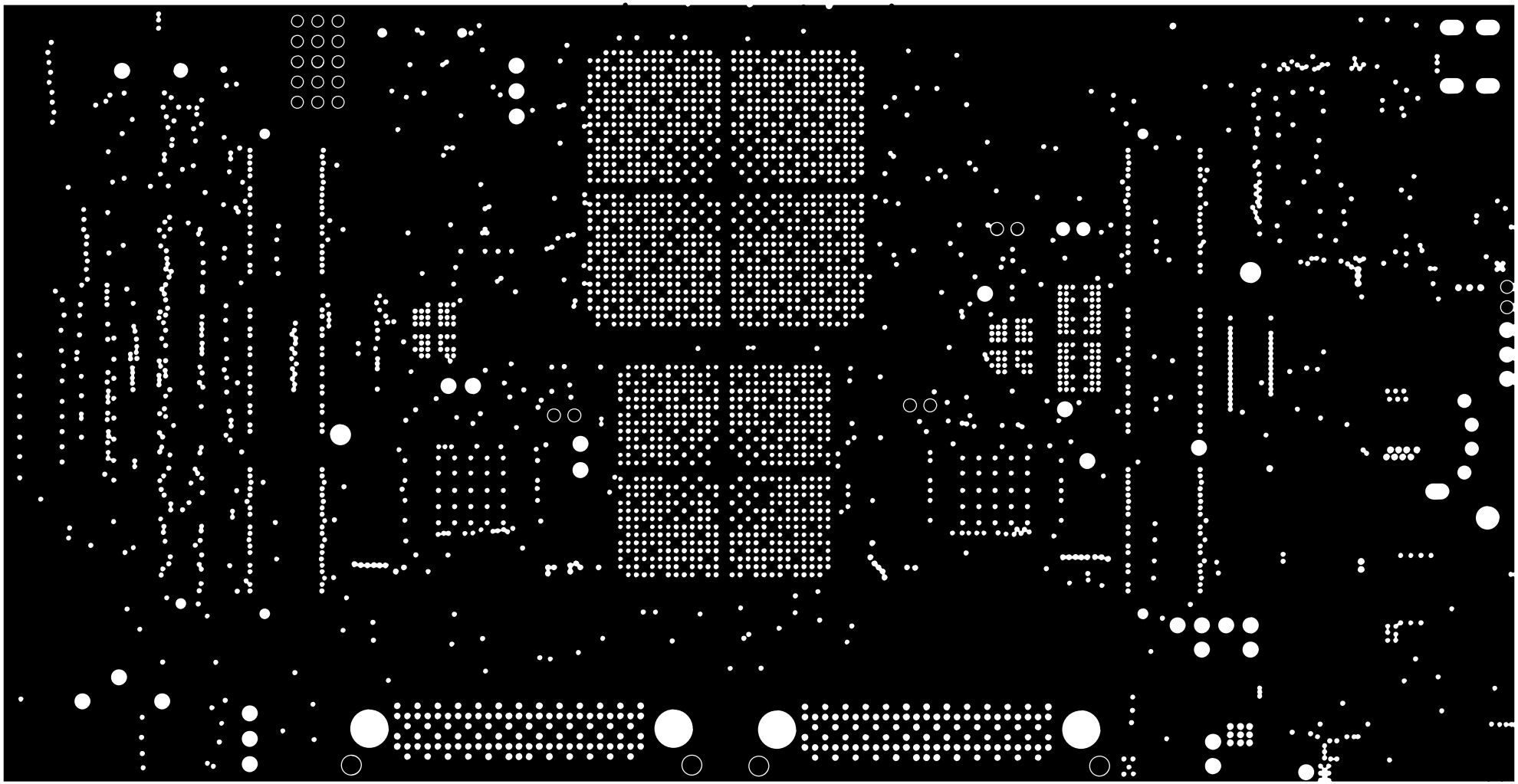

DIGITAL LIGHT INNOVATIONS	
LAYER 6/20 GROUND 2	D4100 (2510300)
DATE: 04/12/2016	REV: D

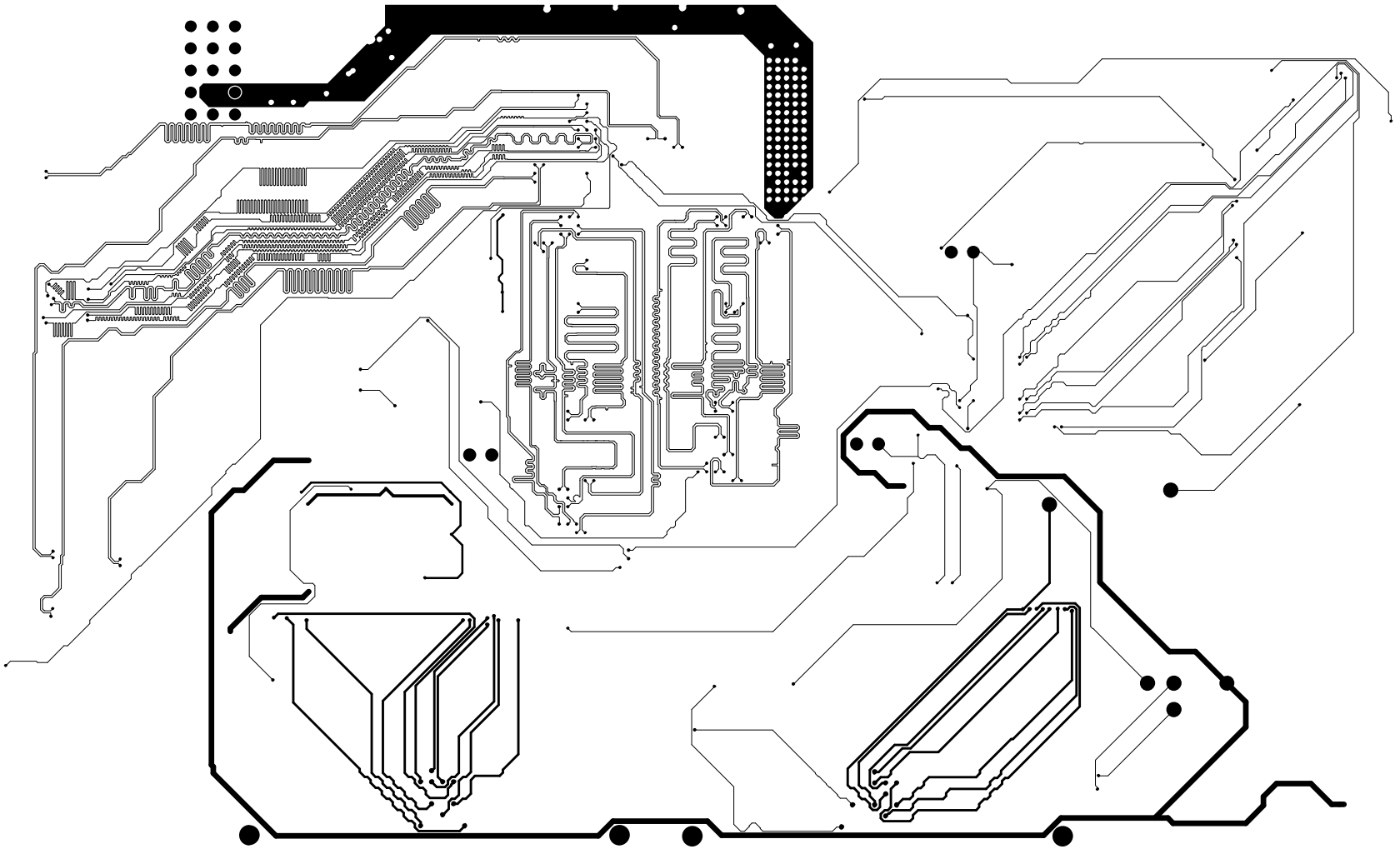

DIGITAL LIGHT INNOVATIONS	
LAYER 7/20 SIGNAL 2	D4100 (2510300)
DATE: 04/12/2016	REV: D

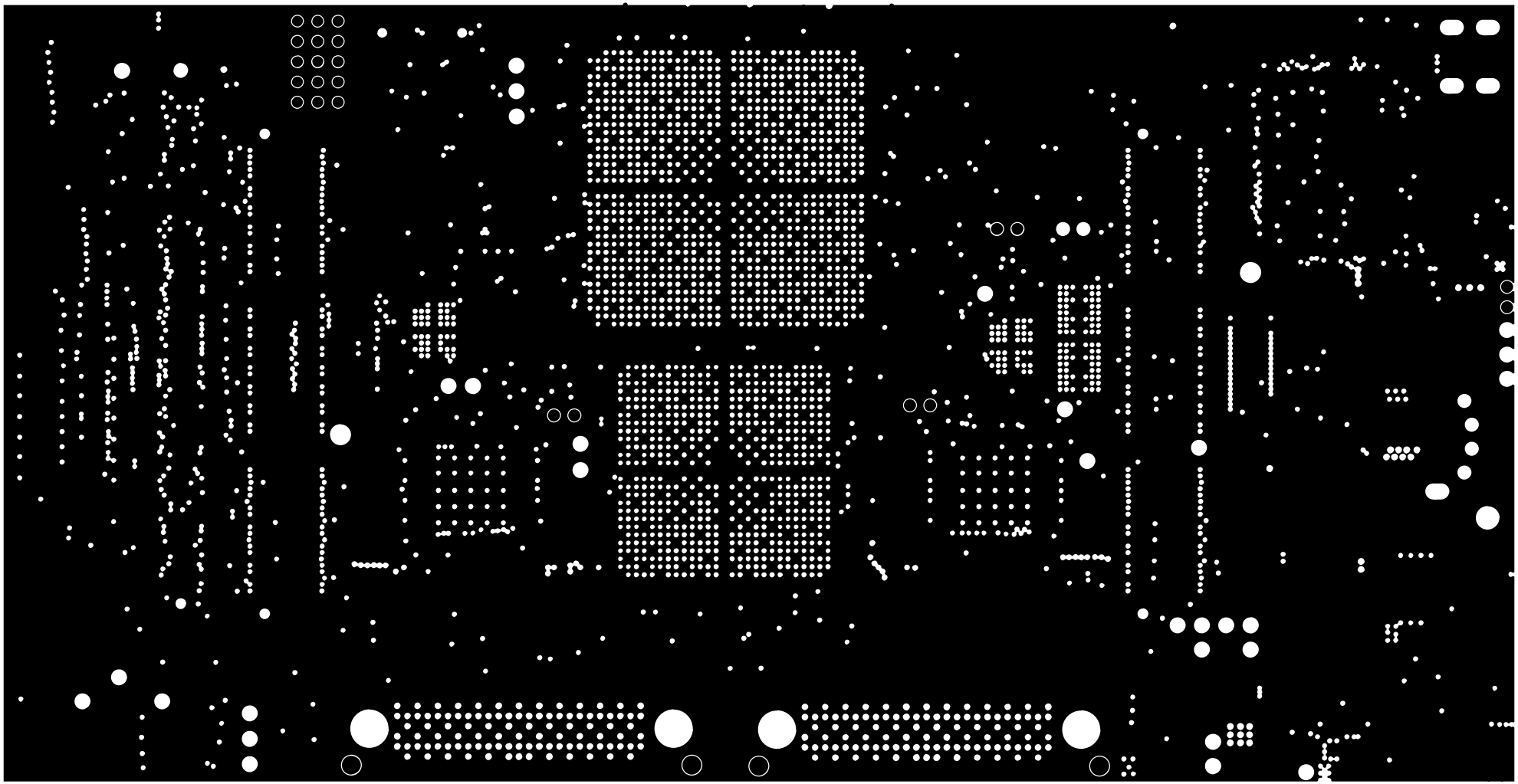

DIGITAL LIGHT INNOVATIONS	
LAYER 8/20 GROUND 3	D4100 (2510300)
DATE: 04/12/2016	REV: D

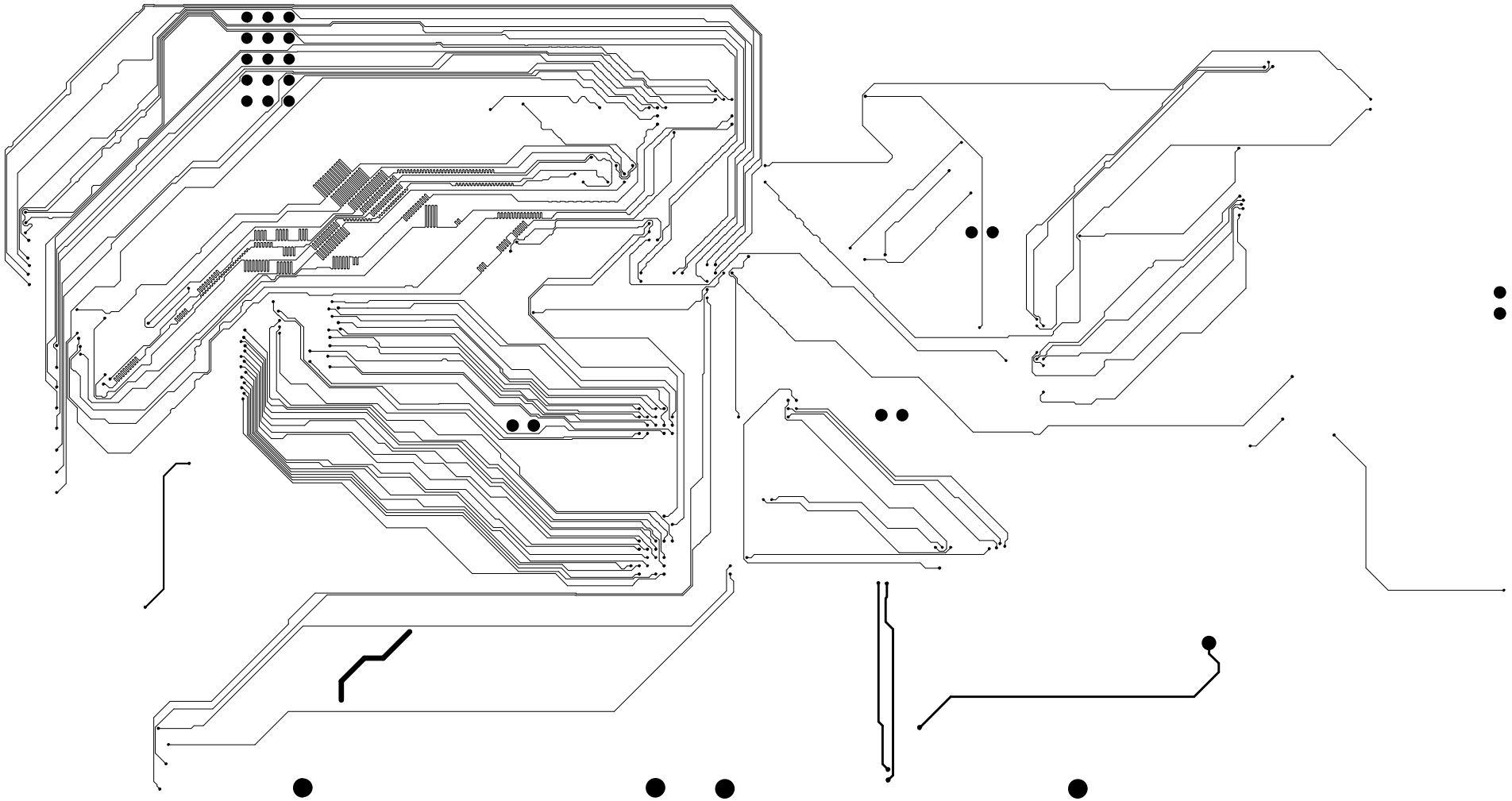

DIGITAL LIGHT INNOVATIONS	
LAYER 9/20 SIGNAL 3	D4100 (2510300)
DATE: 04/12/2016	REV: D

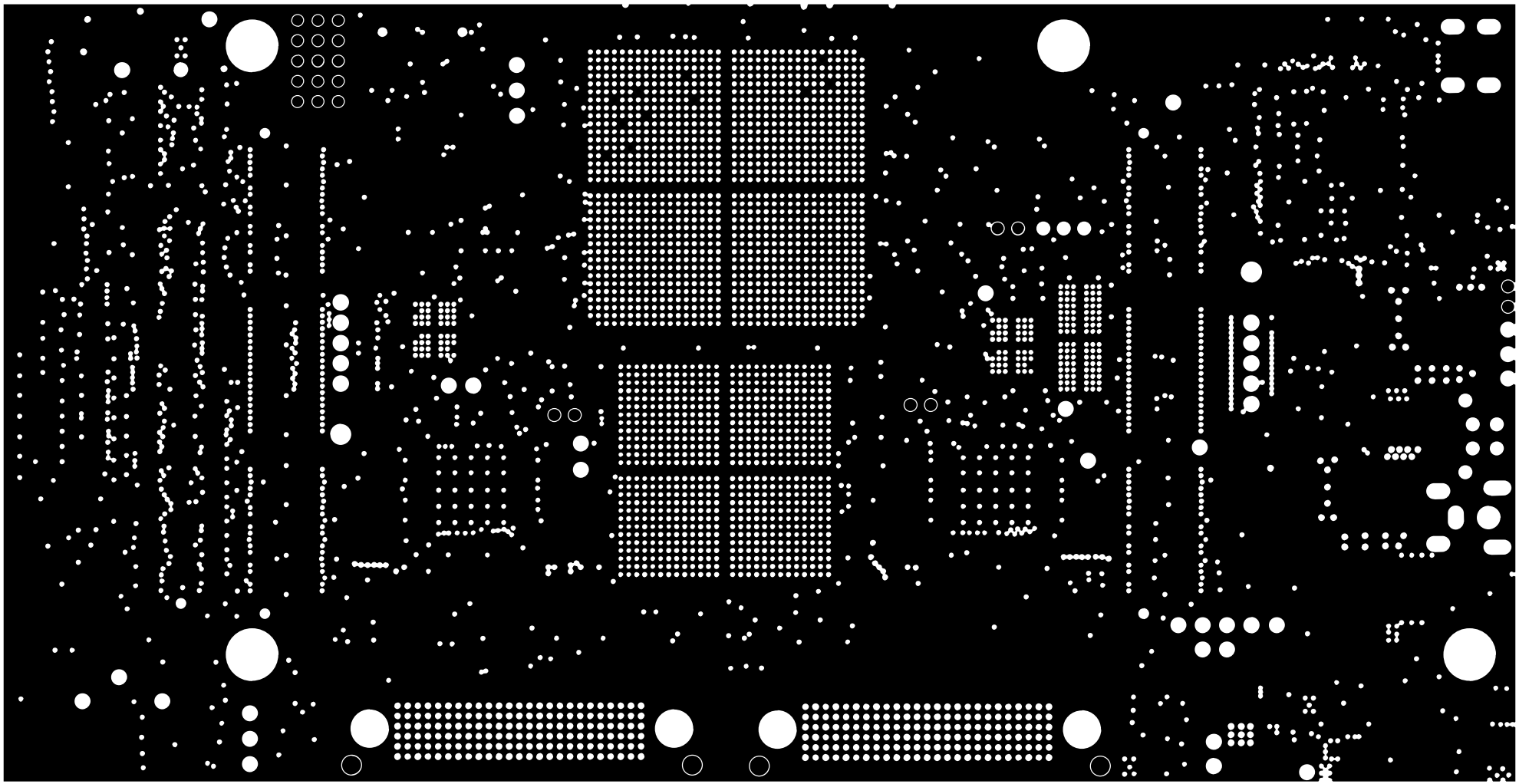

DIGITAL LIGHT INNOVATIONS	
LAYER 10/20 POWER 2	D4100 (2510300)
DATE: 04/12/2016	REV: D

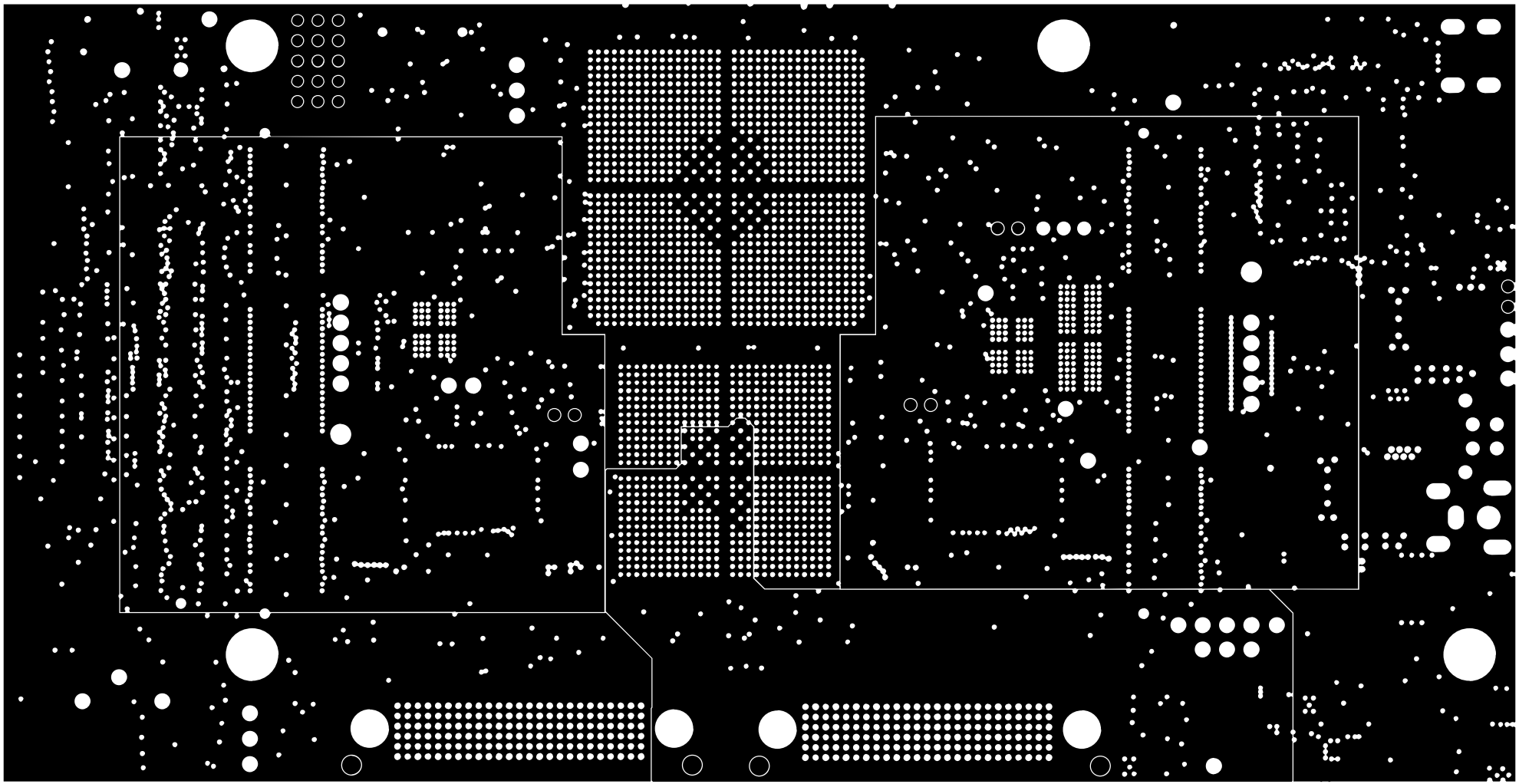

DIGITAL LIGHT INNOVATIONS	
LAYER 11/20 POWER 3	D4100 (2510300)
DATE: 04/12/2016	REV: D

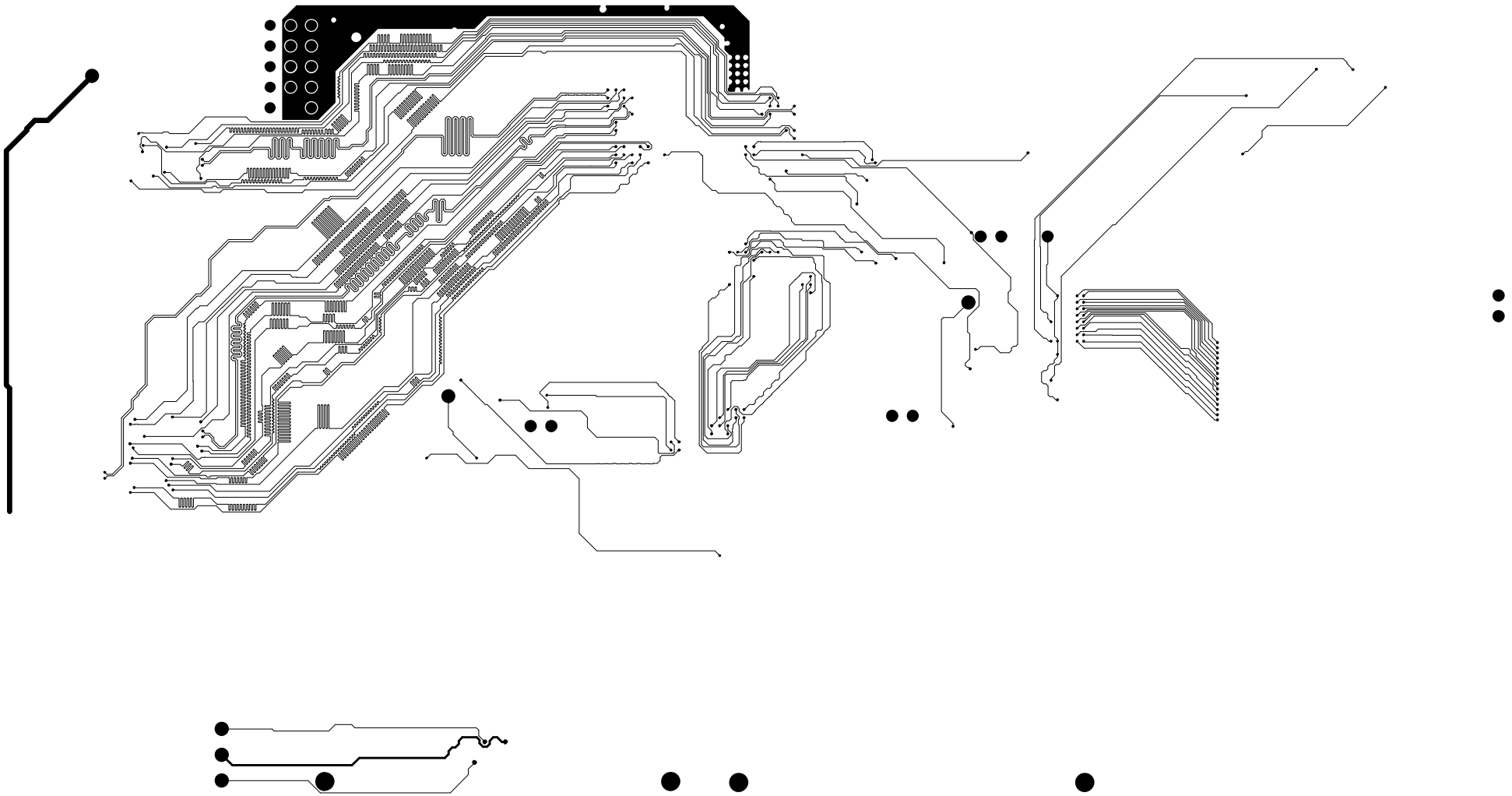

DIGITAL LIGHT INNOVATIONS	
LAYER 12/20 SIGNAL 5	D4100 (2510300)
DATE: 04/12/2016	REV: D

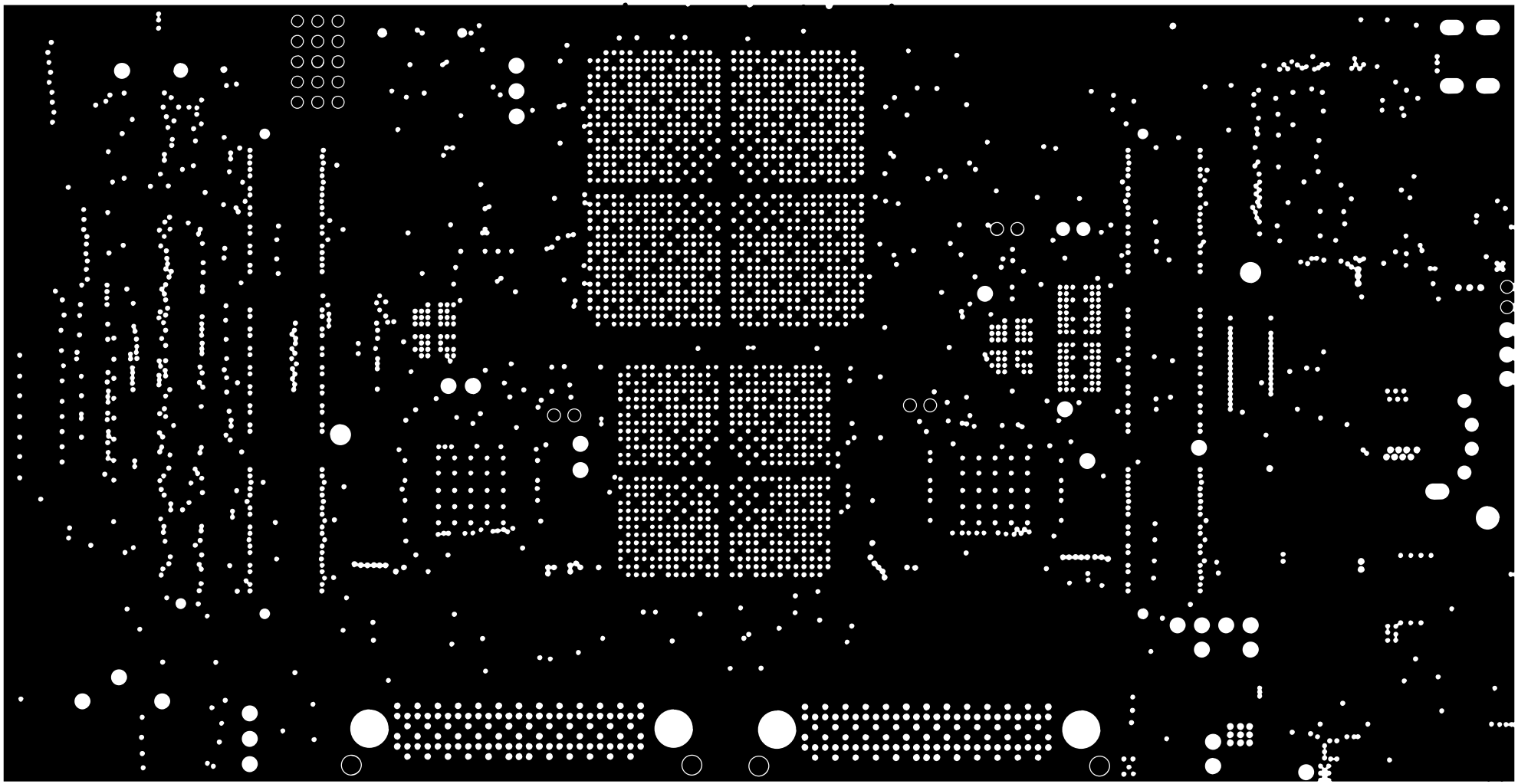

DIGITAL LIGHT INNOVATIONS	
LAYER 13/20 GROUND 4	D4100 (2510300)
DATE: 04/12/2016	REV: D

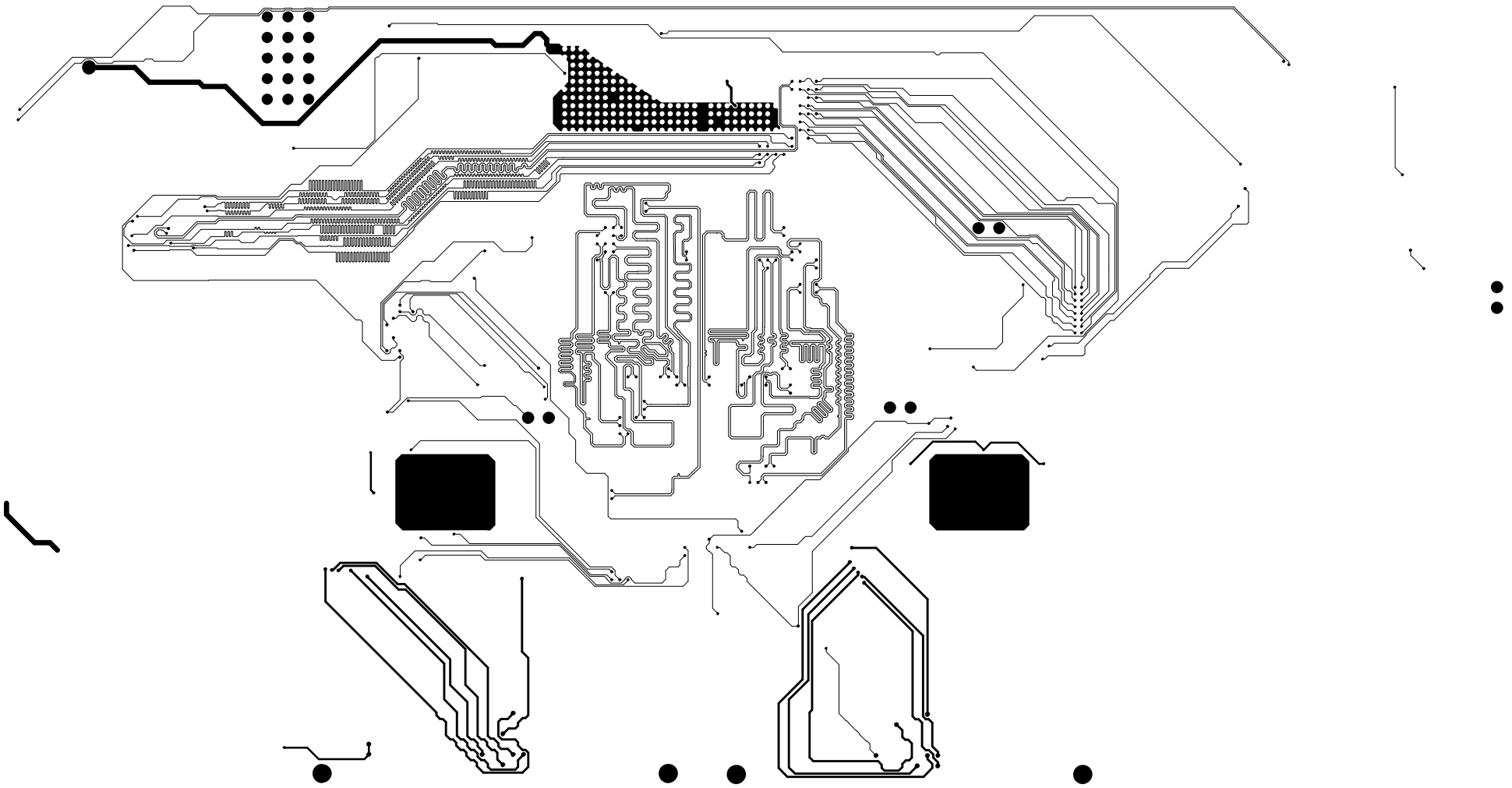

DIGITAL LIGHT INNOVATIONS	
LAYER 14/20 SIGNAL 6	D4100 (2510300)
DATE: 04/12/2016	REV: D

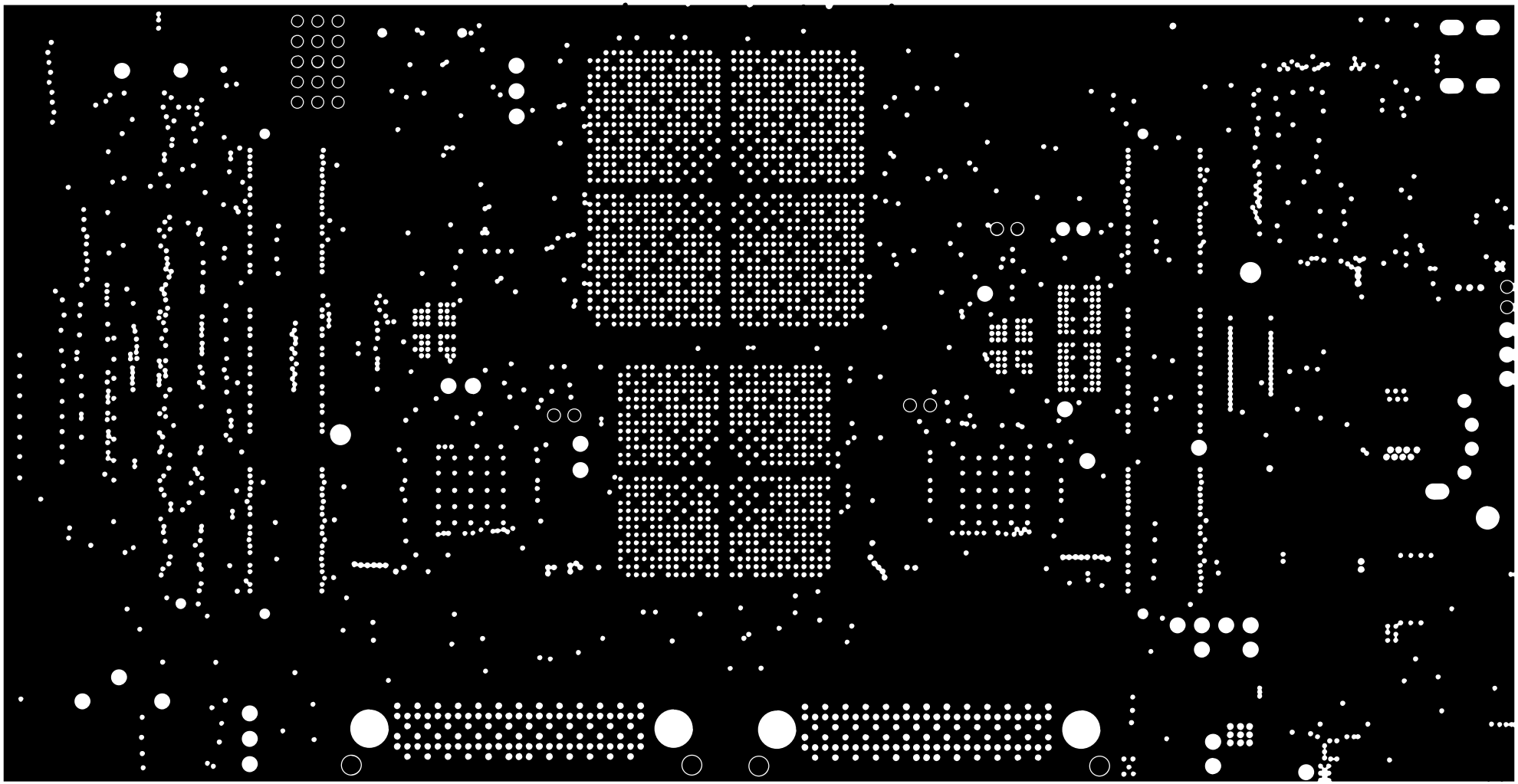

DIGITAL LIGHT INNOVATIONS	
LAYER 15/20 GROUND 5	D4100 (2510300)
DATE: 04/12/2016	REV: D

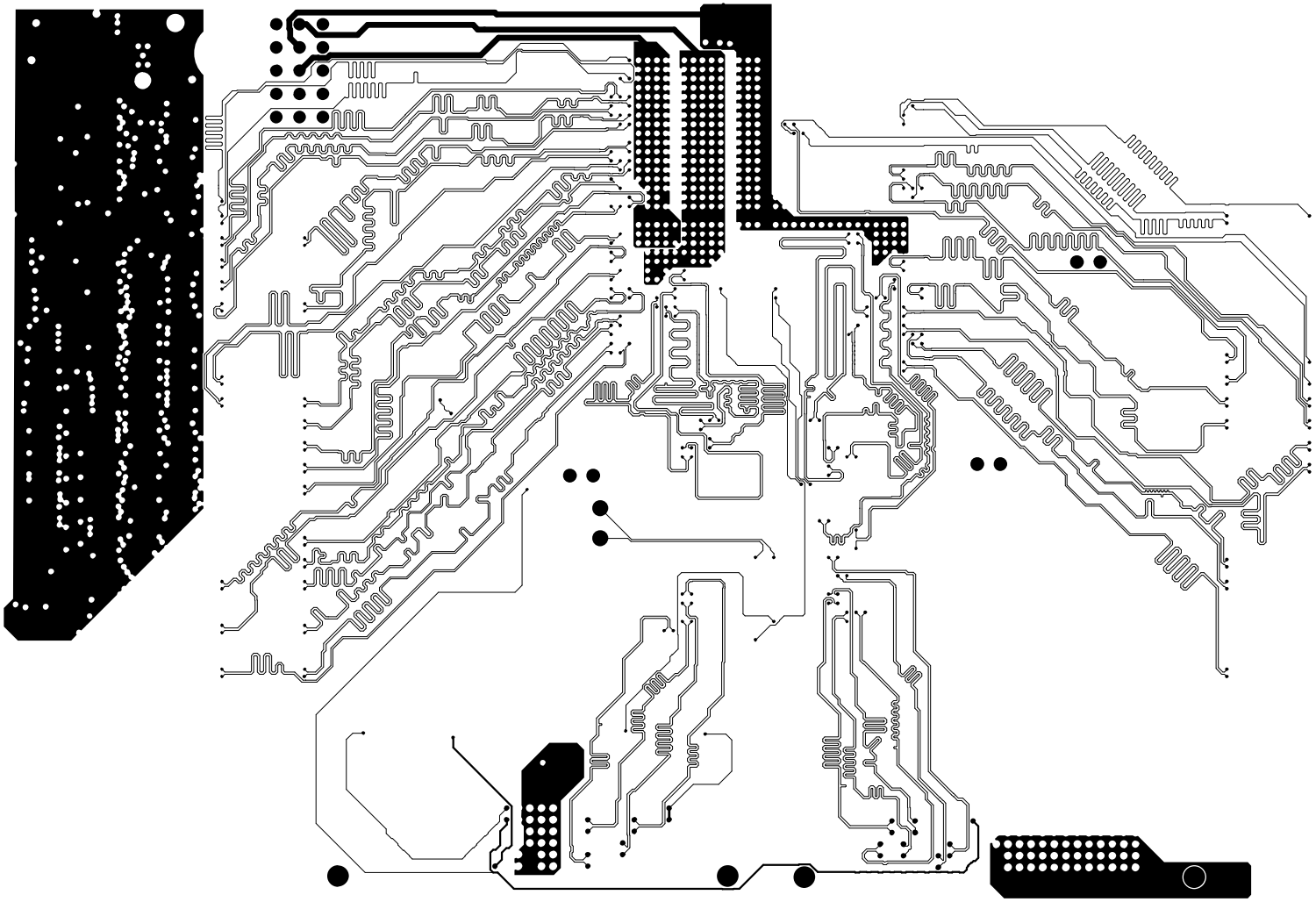

DIGITAL LIGHT INNOVATIONS	
LAYER 16/20 SIGNAL 7	D4100 (2510300)
DATE: 04/12/2016	REV: D

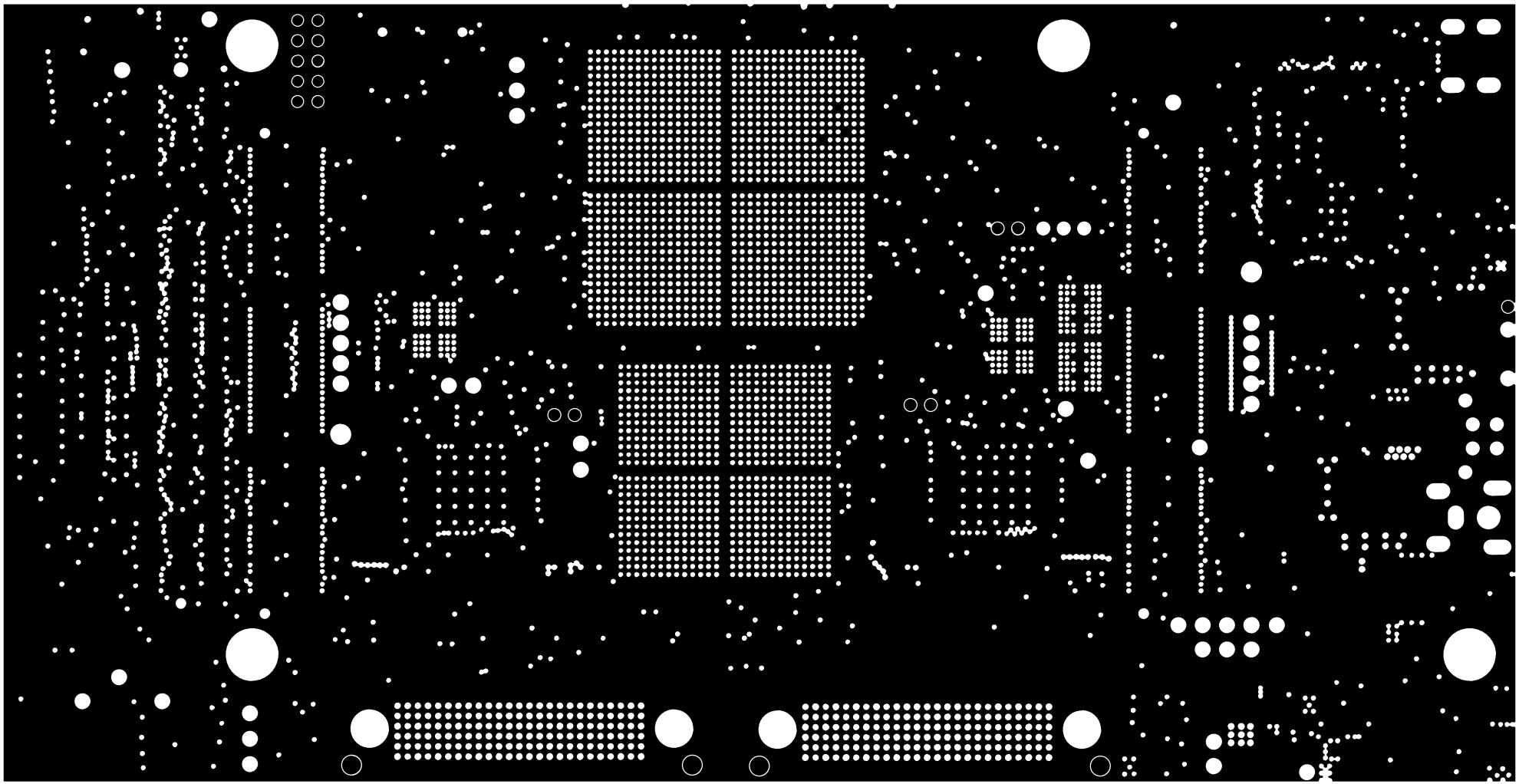

DIGITAL LIGHT INNOVATIONS	
LAYER 17/20 POWER 4	D4100 (2510300)
DATE: 04/12/2016	REV: D

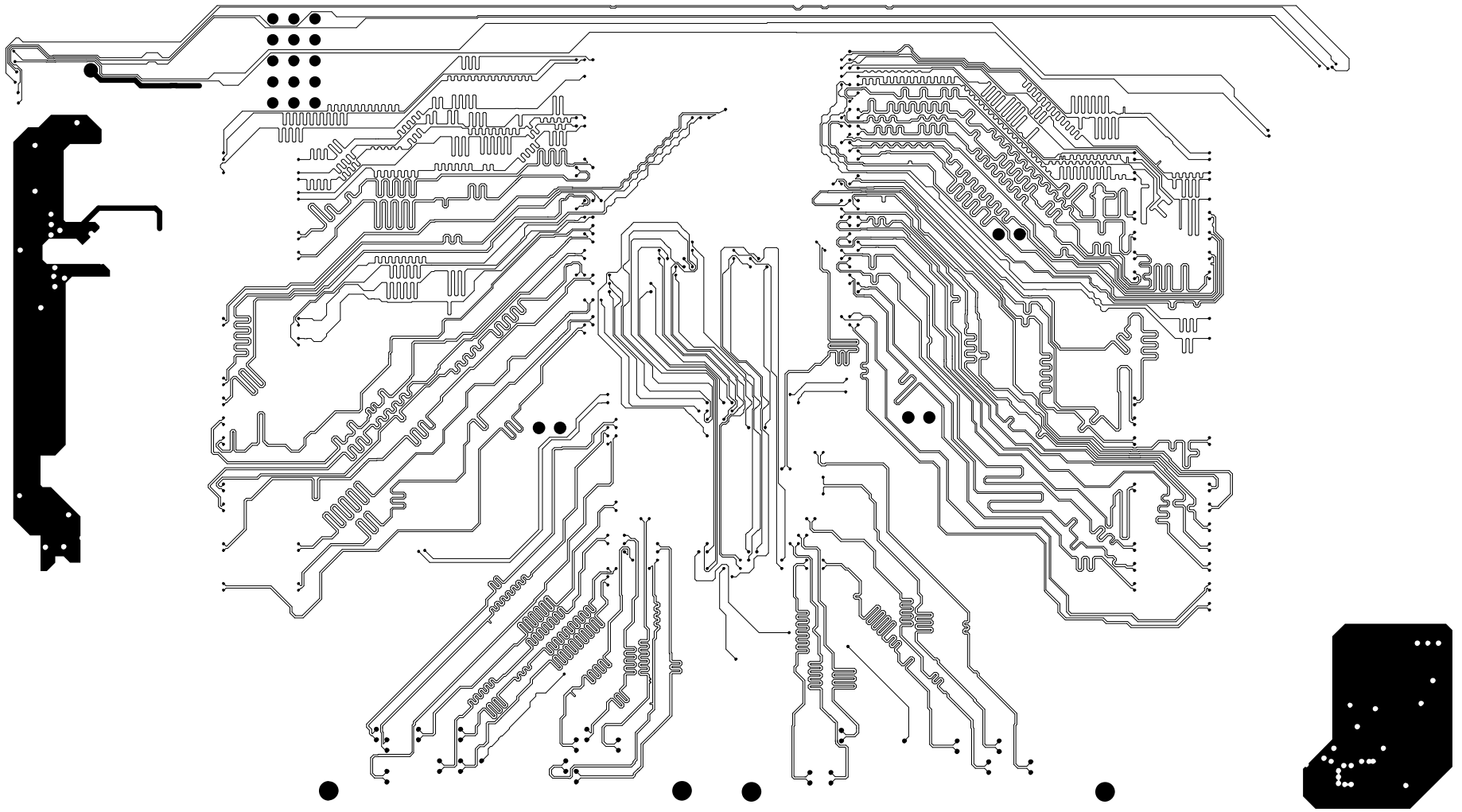

DIGITAL LIGHT INNOVATIONS	
LAYER 18/20 SIGNAL 8	D4100 (2510300)
DATE: 04/12/2016	REV: D

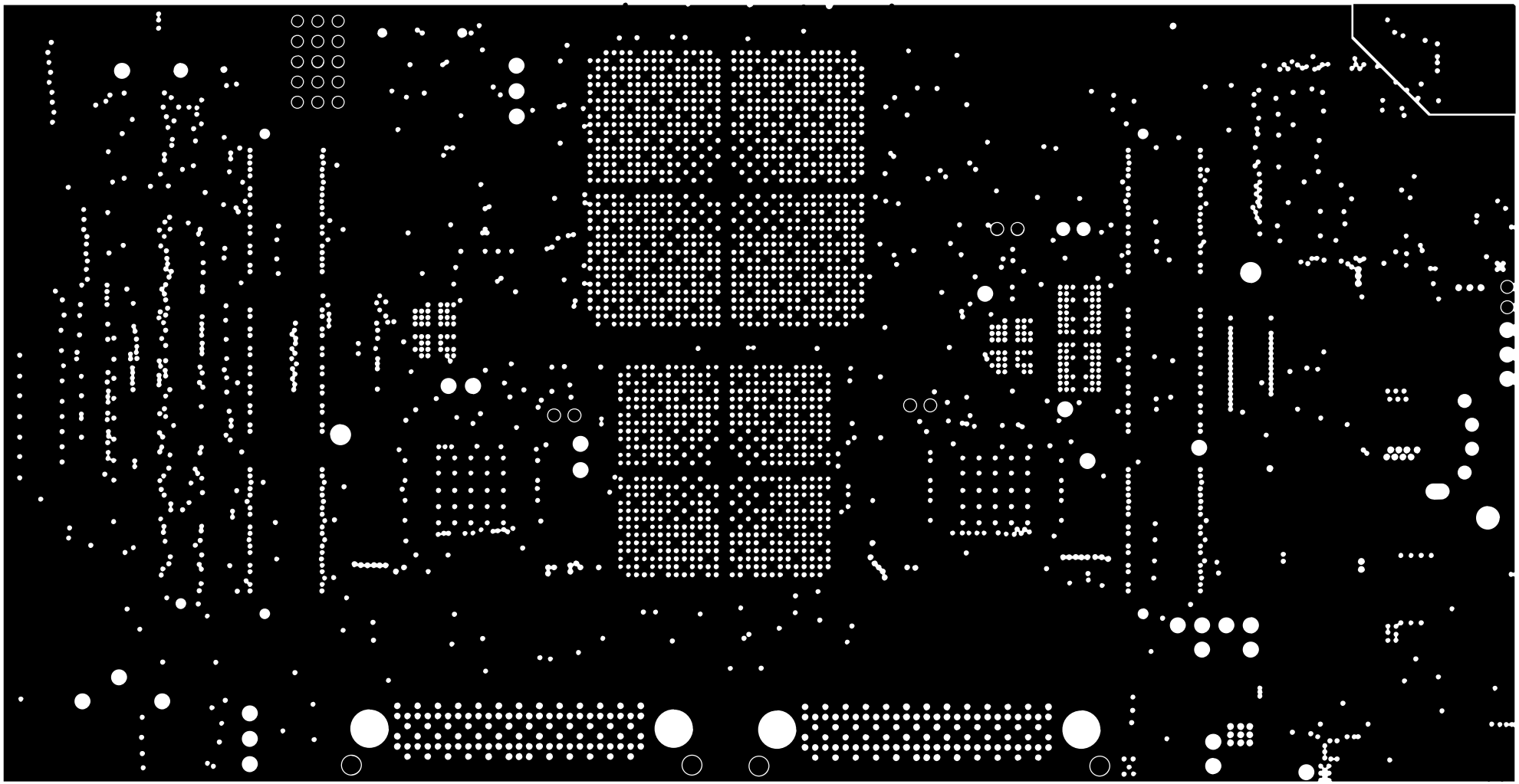

DIGITAL LIGHT INNOVATIONS	
LAYER 19/20 GROUND 6	D4100 (2510300)
DATE: 04/12/2016	REV: D

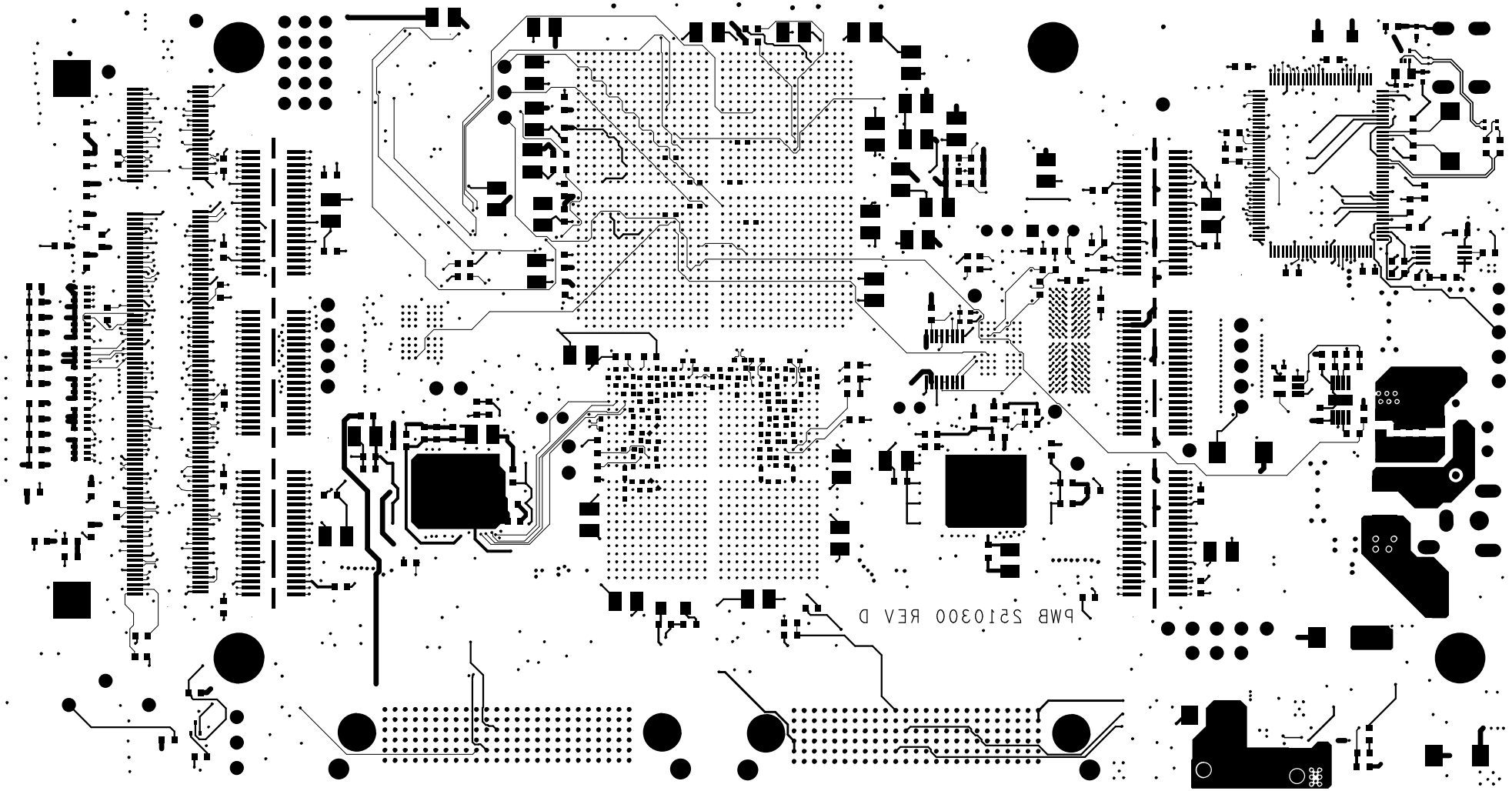

DIGITAL LIGHT INNOVATIONS	
LAYER 20/20 BOTTOM SIDE	D4100 (2510300)
DATE: 04/12/2016	REV: D

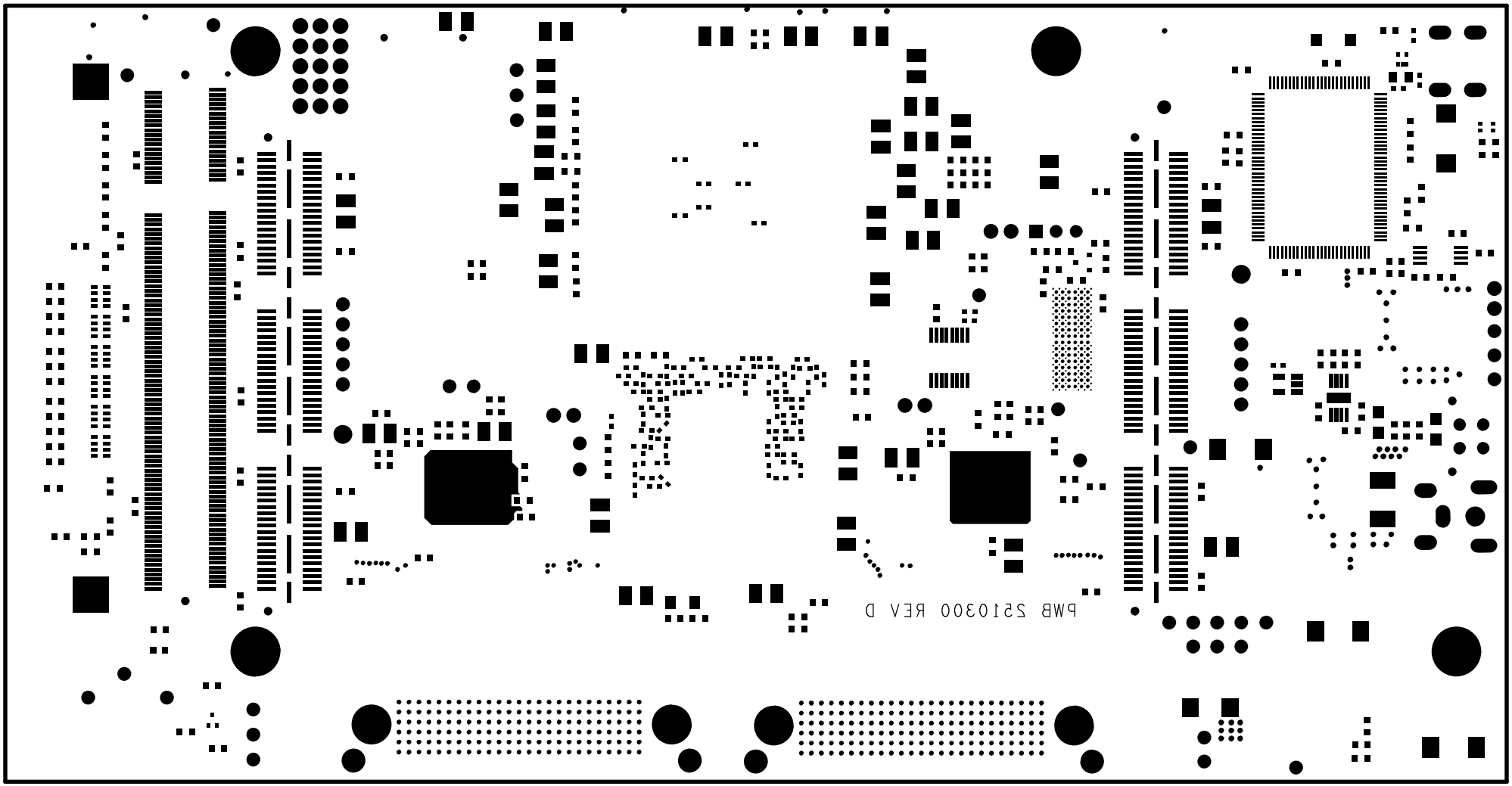

DIGITAL LIGHT INNOVATIONS	
SOLDERMASK BOTTOM SIDE	D4100 (2510300)
DATE: 04/12/2016	REV: D

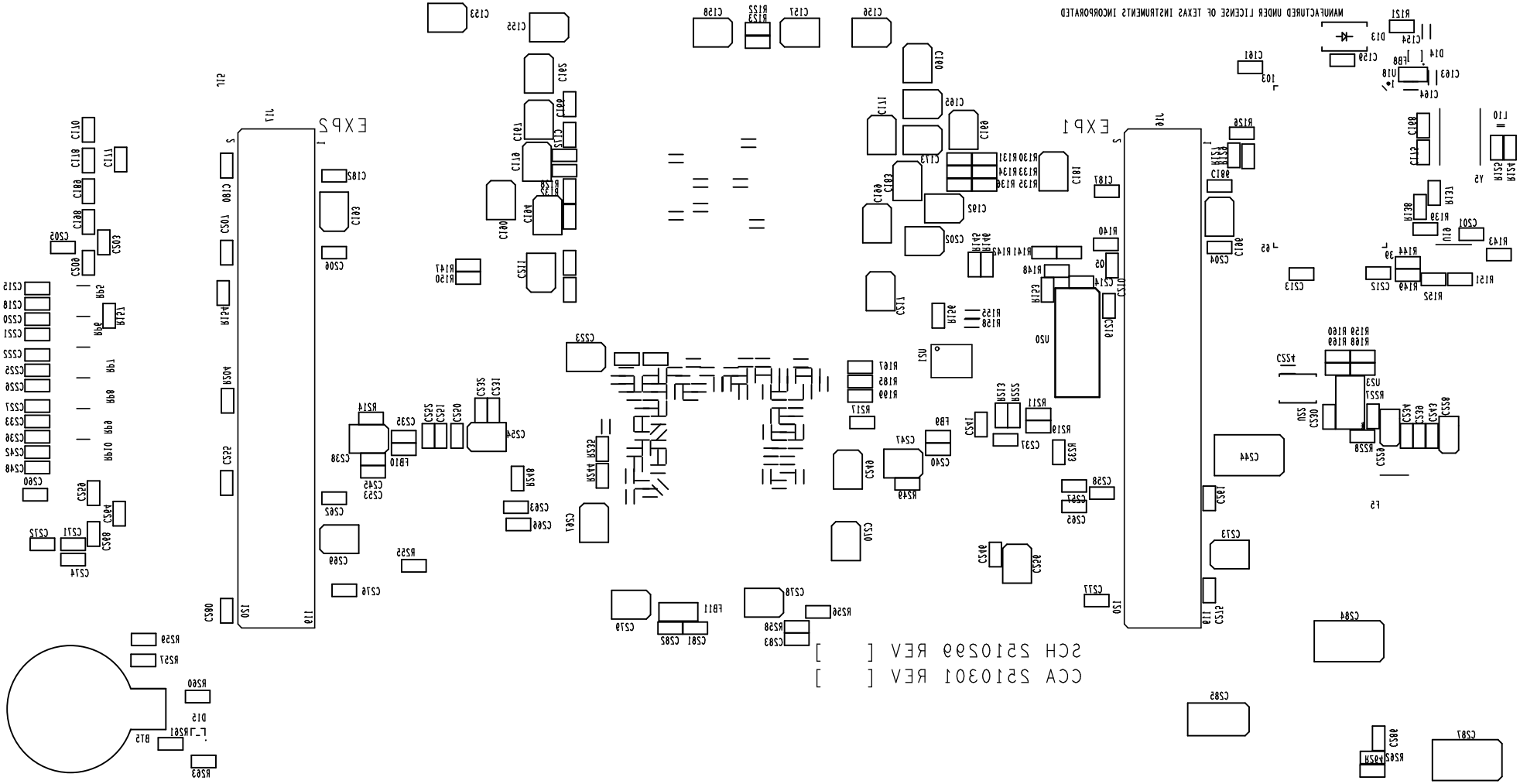

DIGITAL LIGHT INNOVATIONS	
SILKSCREEN BOTTOM SIDE	D4100 (2510300)
DATE: 04/12/2016	REV: D

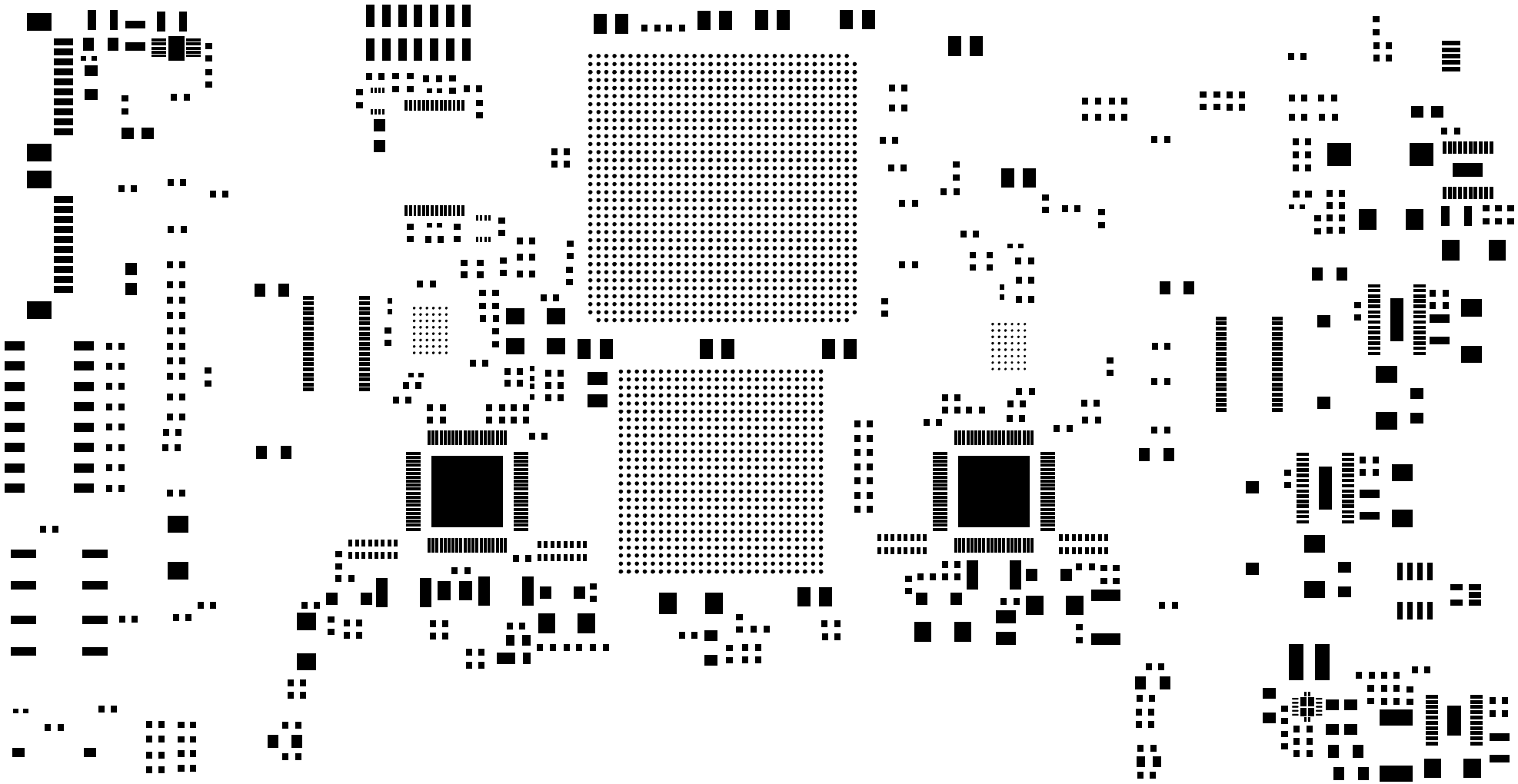

DIGITAL LIGHT INNOVATIONS	
PASTEMASK TOP SIDE	D4100 (2510300)
DATE: 04/12/2016	REV: D

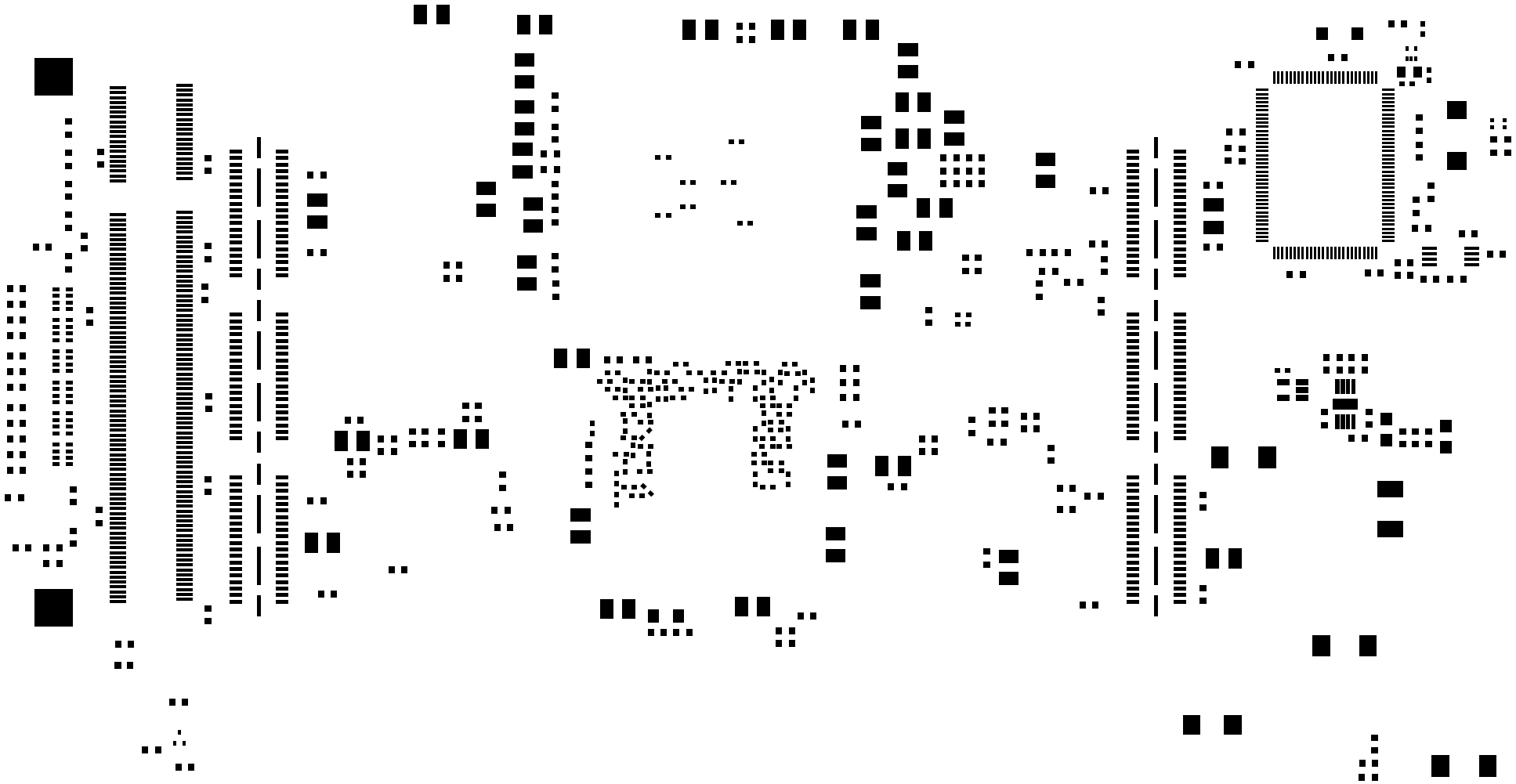

DIGITAL LIGHT INNOVATIONS	
PASTEMASK BOTTOM SIDE	D4100 (2510300)
DATE: 04/12/2016	REV: D